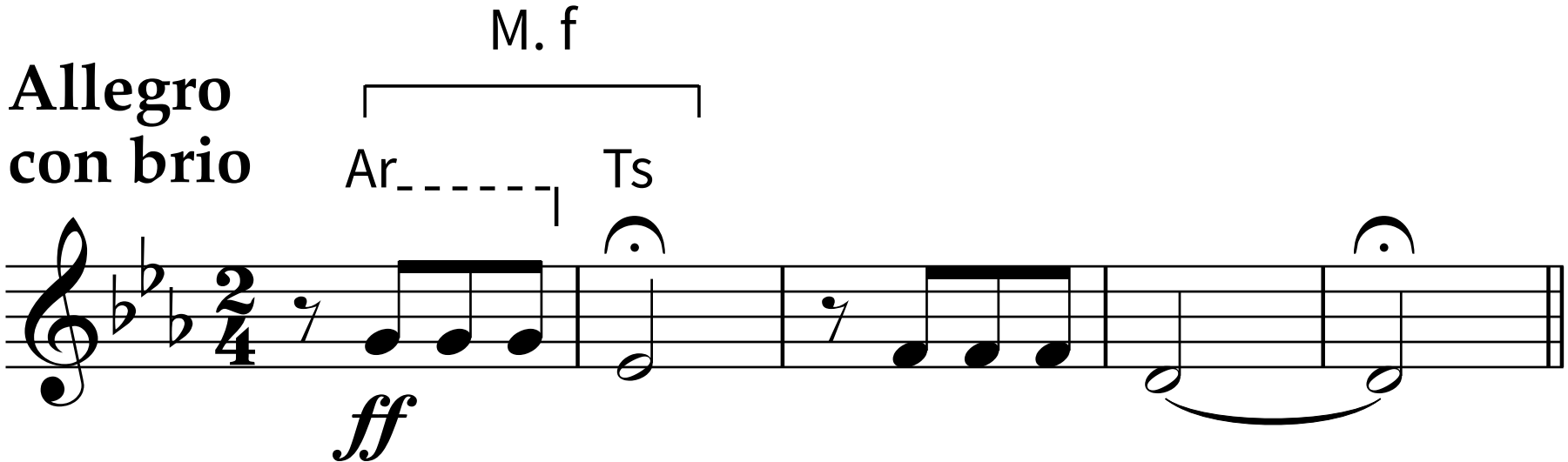
Allegro
con brio
M. f
Ar
Ts
ff

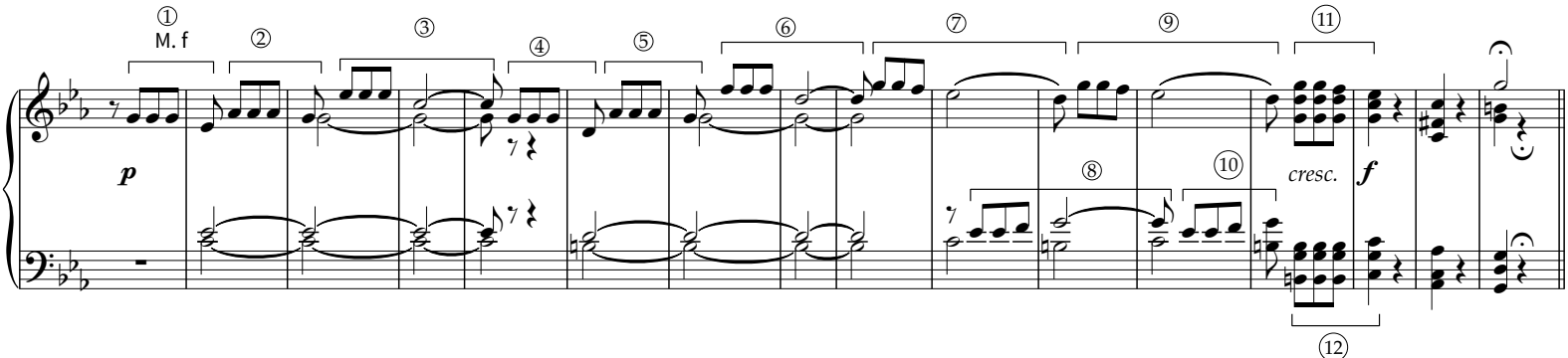
①
M. f
②
③
④
⑤
⑥
⑦
⑧
⑨
⑩
⑪
⑫
p
cresc.
f

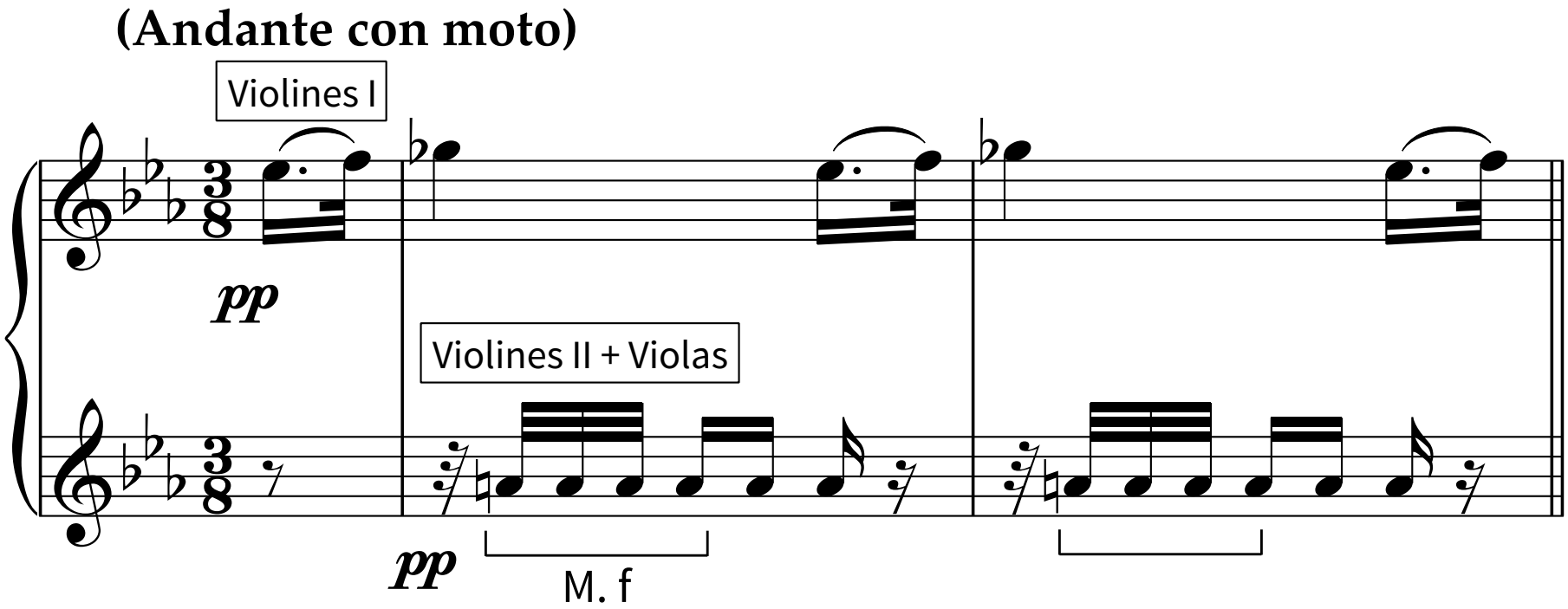
(Andante con moto)
Violines I
pp
Violines II + Violas
pp
M. f

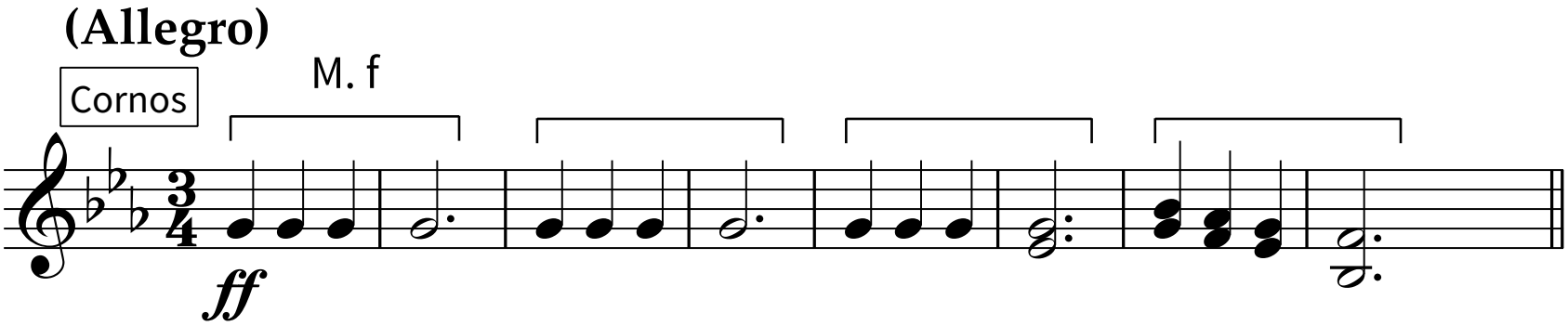
(Allegro)
Cornos
M. f
ff

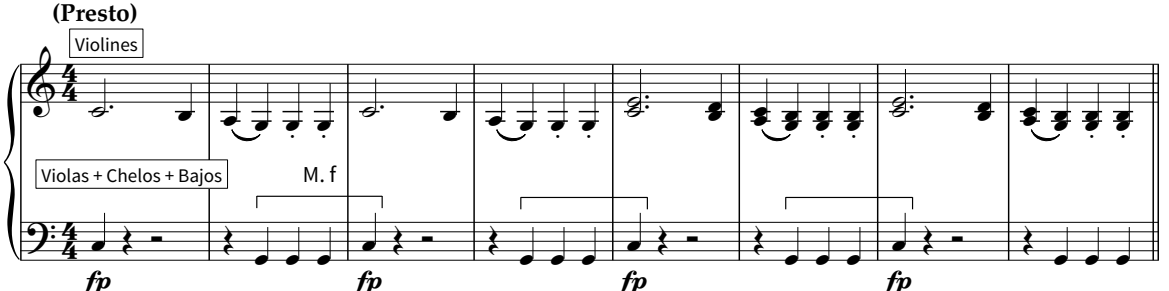
(Presto)
Violines
Violas + Chelos + Bajos
M. f
fp
fp
fp
fp